

Current RSA Hard or Soft Token Enrollment for Multi-factor Authentication

If you activated a Hard or Soft Token for 1Link® prior to August 16, 2021, you will be able to enroll your current device by following the instructions below:

1. Reset Your User Password

- A. From the [system](#) site, select [**Forgot Password**].

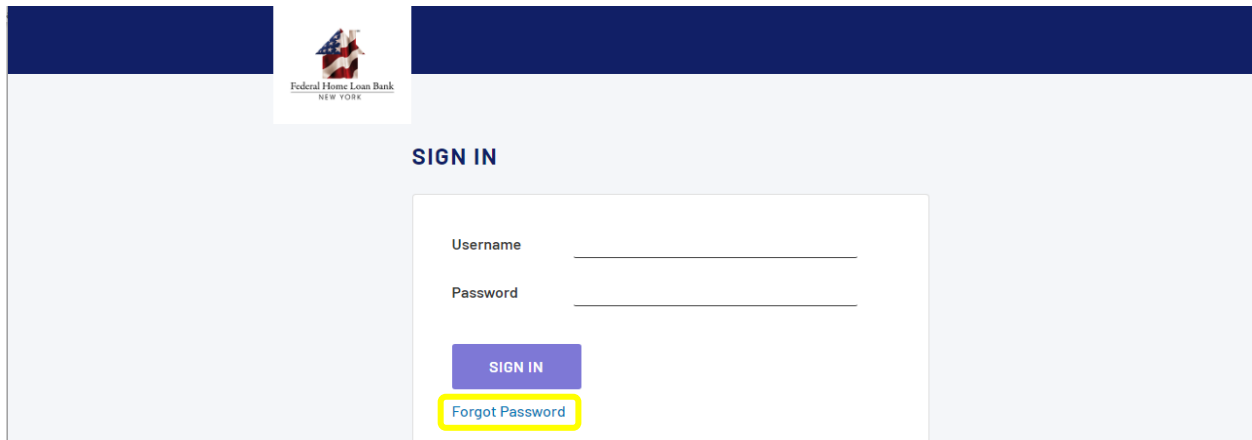

- B. Enter your User ID and select [**LOG ON**].

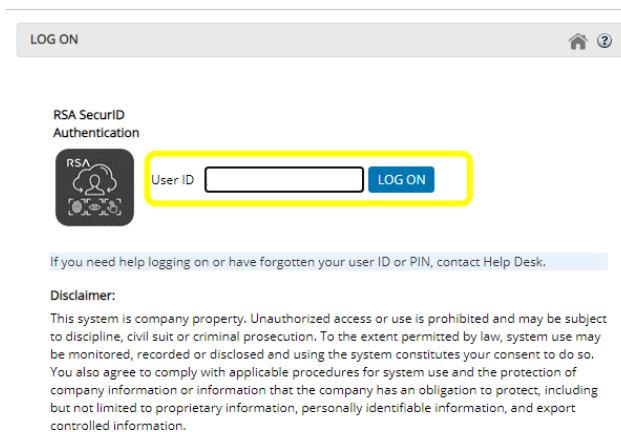

- C. Select [**RSA SecurID**] as the Authentication Method.

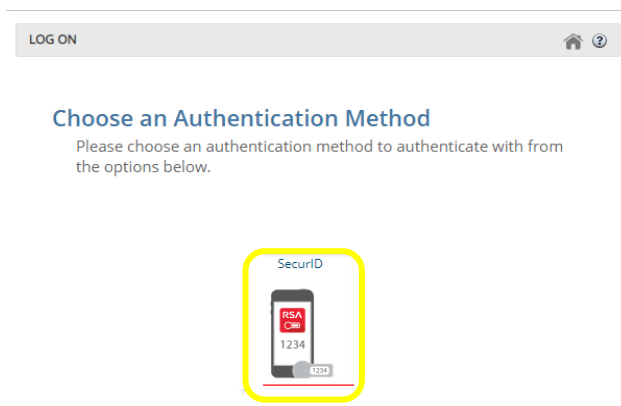

D. Enter your RSA SecurID Passcode and select **[AUTHENTICATE]**.

Note: For "soft" Tokens, enter the passcode only after using the RSA PIN in the RSA app; "hard" Token devices, enter the RSA PIN followed by the passcode.

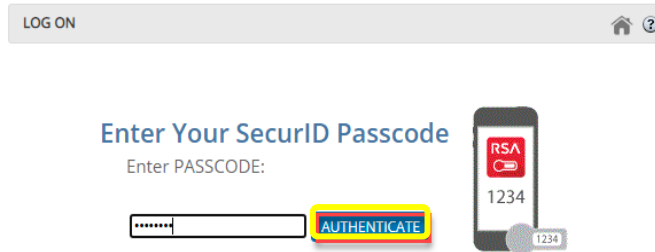

E. Enter your New Password and Re-enter the Password, then select **[UPDATE]**. Password requirements are listed on the Password Change page.

IMPORTANT: Please note this will be your new System Password.

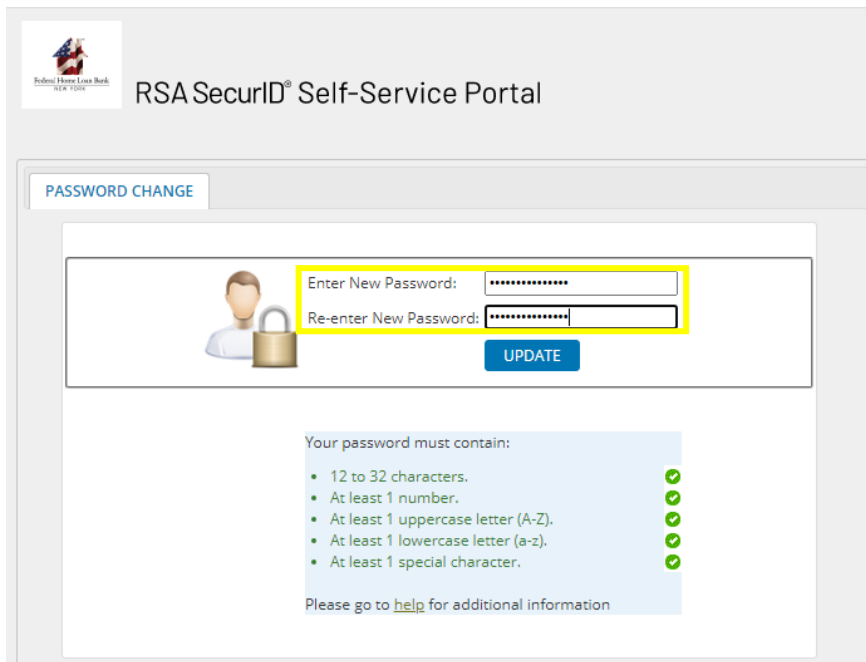

F. **[Close]** the Change Password successful message, and you will be redirected to the Login page.

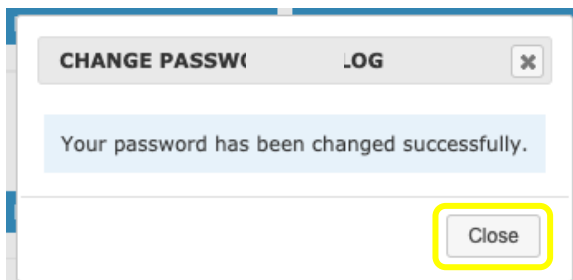

2. Log in with Your New Password

- A. Enter your Username and new Password, then select [**SIGN IN**].

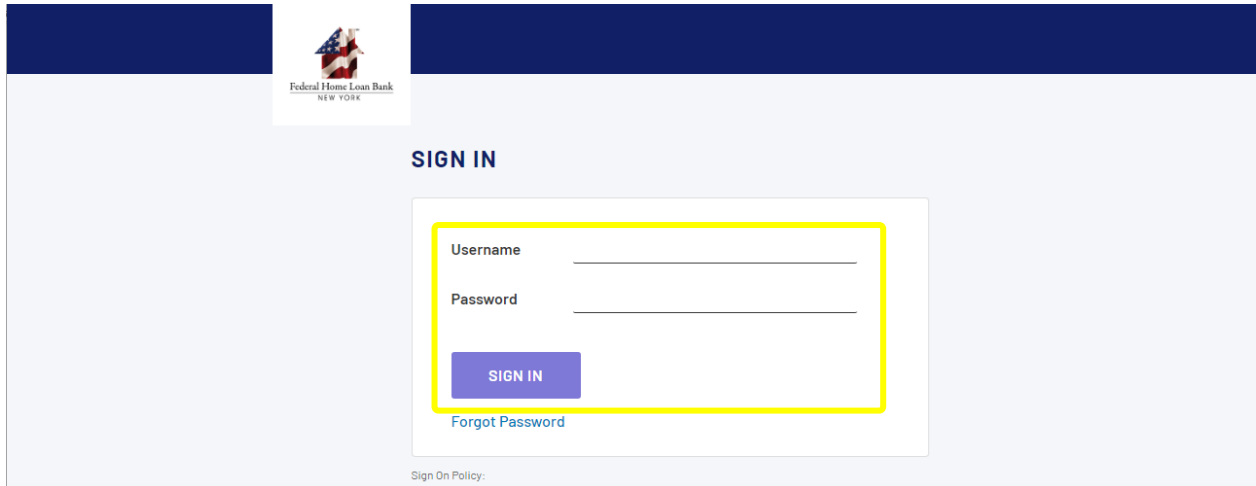

- B. Enter your RSA SecurID Passcode and select [**AUTHENTICATE**].
Note: For "soft" Tokens, enter the passcode only after using the RSA PIN in the RSA app; "hard" Token devices, enter the RSA PIN followed by the passcode.

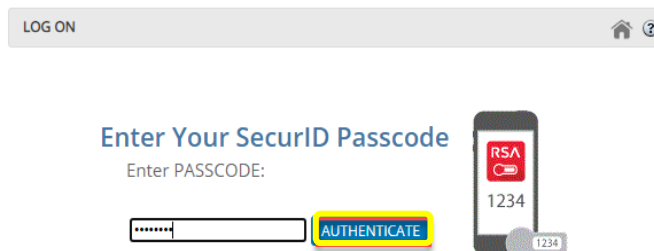

- C. Select [**Continue**].

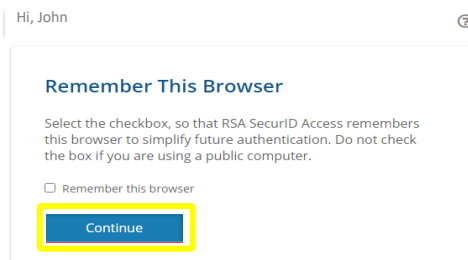

You are now successfully logged in.