JAVA INSTALLATION FOR 1LINK

NOTE: YOU MUST BE A SYSTEMS ADMINISTRATOR TO RUN THESE PROCEDURES.

JAVA SUPPORT REQUIREMENTS

These are the Java Support requirements for 1Link (http://www.fhlbny.com/pdf/1link/1linksystemrequirements.pdf):

- IE6 with XP: Sun Java: 1.4.2_x, 1.5 Update 12+, 1.6 Update 3+;
- IE7 with XP: Sun Java Plugin 1.4.2+/1.5.0_04+/1.6 Update 3+;
- IE7 with Vista(32bit): Sun Java Plugin 1.6 Update 10+
- IE8 with Windows 7 (32bit or 64bit): Sun Java Plugin 1.6 Update 10+

CONFIRM IF JAVA IS ALREADY INSTALLED

A: If you have used 1Link on your PC, you will most likely have some form of JAVA installed. You can confirm this by:

- Opening an Internet Explorer browser window
- Go to Tools > Internet Options
- Select the Advanced Tab to view the following screen

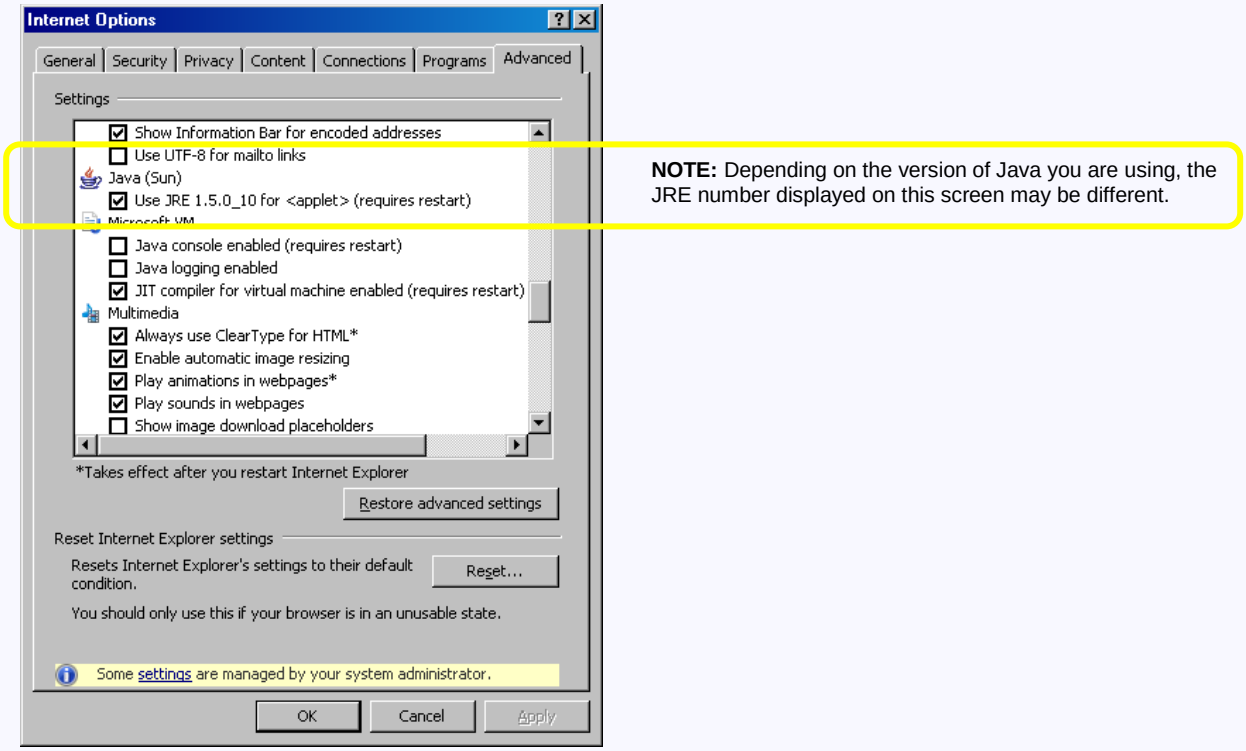

B: Scroll down on the Settings menu of the Internet Options window to check if there is a setting for JAVA, similar to the previous image.

If the check box setting "**Use JRE X.X.X_XX for <applet>*"** under the JAVA setting is checked, this indicates that Java is already installed and you can skip the remaining steps in this procedure. Confirm that the box is checked and click on the **OK** button.

*Depending on the version of Java you are using, the JRE number displayed on this screen may vary, just make sure the version you are using meets our requirements.

JAVA INSTALLATION FOR 1LINK

INSTALLING JAVA

A: If JAVA is not installed on your PC, visit http://www.java.com/en/download/index.jsp and click on the **FREE JAVA DOWNLOAD** button.

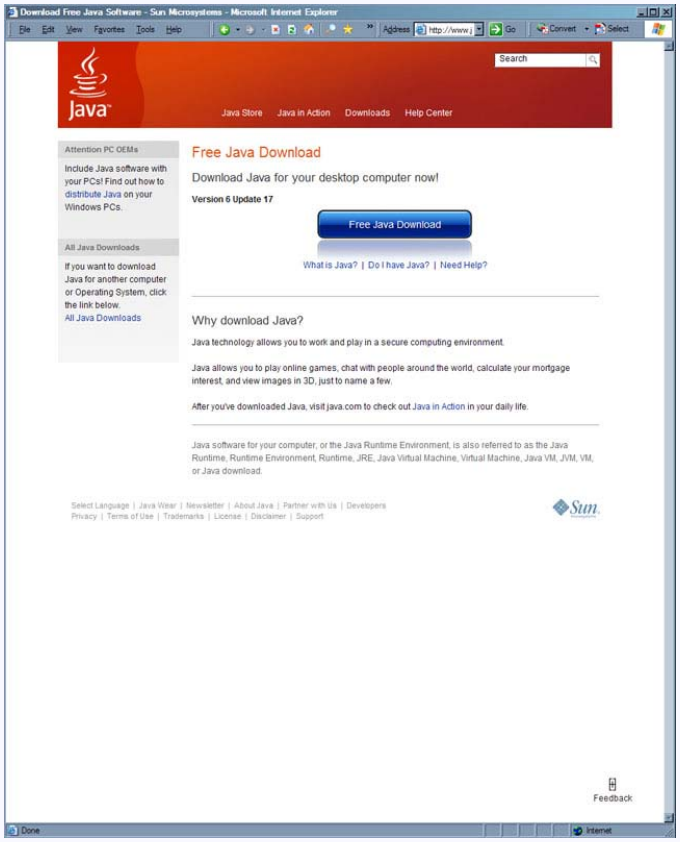

B: Clicking the **FREE JAVA DOWNLOAD** button will direct to the following webpage. The web page indicates the recommended version for your PC and system requirements. Click on the **FREE JAVA DOWNLOAD** button again

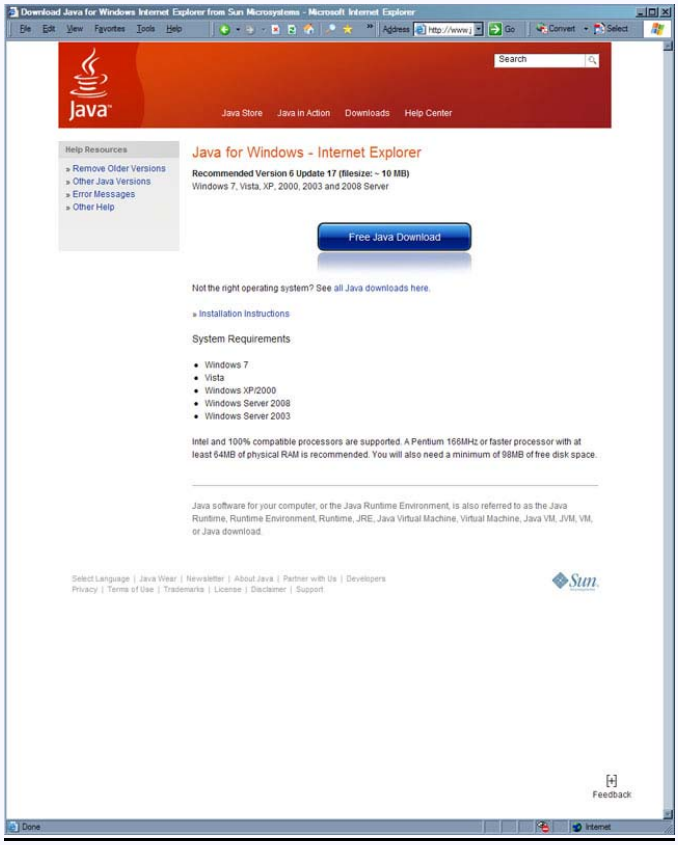

JAVA INSTALLATION FOR 1LINK

C: After clicking on the **Free Java Download** button, the following Security Warning prompt will pop up. Click on the **RUN** button.

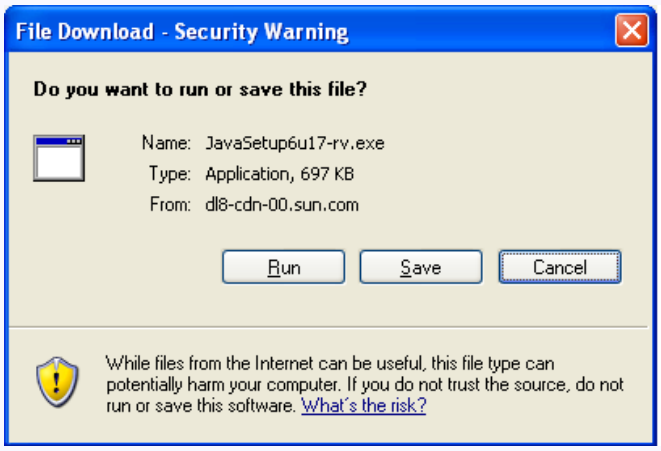

D: If the following Security Warning prompt pops up, click the **RUN** button.

E: A welcome prompt will pop up after clicking on the **RUN** button. Click on the **INSTALL** button.

F: The installation process will begin and progress screen similar to the following will pop up.

JAVA INSTALLATION FOR 1LINK

G: Once the installation is complete, the following installation completion confirmation will pop up. Click on the **CLOSE** button.

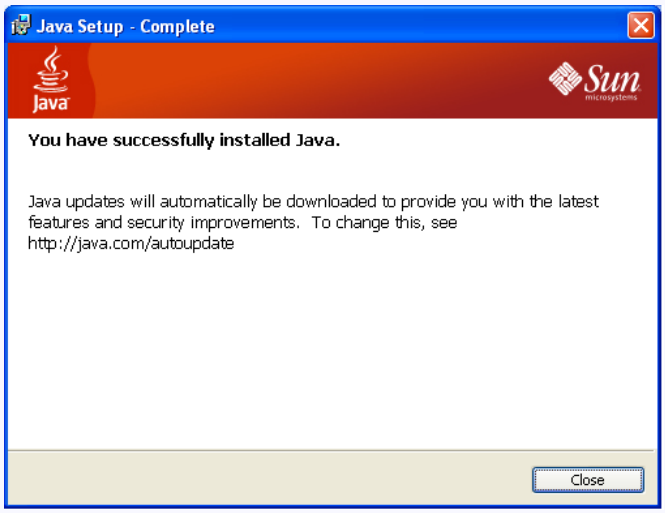

H: Confirm that JAVA has been installed on your PC by:

- Opening an Internet Explorer browser window
- Go to Tools > Internet Options
- Select the Advanced Tab to view the following screen

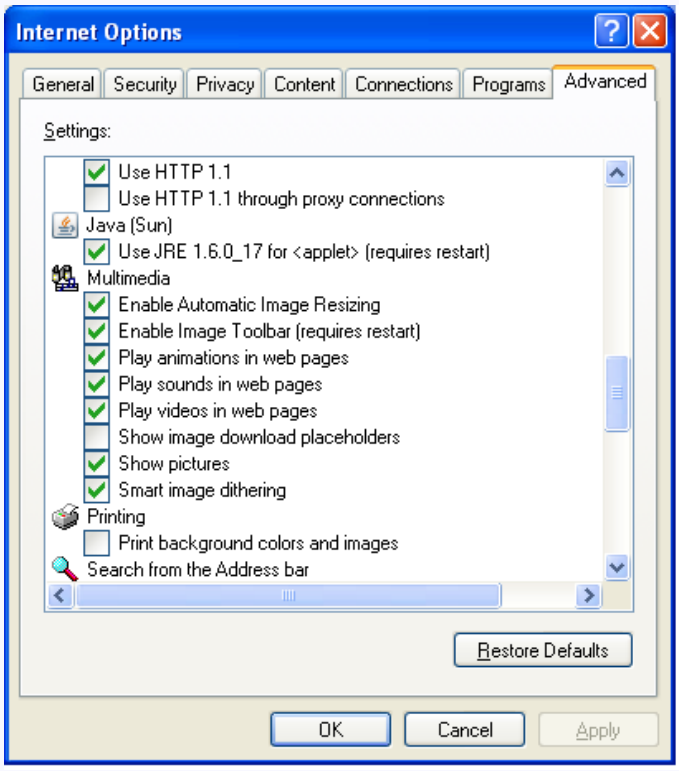

I: Scroll down on the Settings menu of the Internet Options window to check if there is a setting for JAVA, similar to the previous image.

The check box setting **Use JRE 1.6.0_17 for <applet>*** under the JAVA setting should be checked off. This indicates that Java has been installed. Confirm that the box is checked and press OK.

*A higher revision level than JRE 1.6.0_17 may be displayed depending upon newer releases of Java that may be available at the time of installation.

Congratulations, you have successfully installed JAVA!